



# EMC GRAND HOLDINGS (PVT) LTD

*Unlocking Potentials Together*



# TABLE OF CONTENT

**1. About EMC & Our story**

**2. Company Details**

**3. About Us**

**4. Our vision and Mission**

**5. What we Do**

**6. Our team**

**7. Completed Project**

**8. Our Partnerships**

**9. Contact Details**



## About EMC

EMC is Government registered construction firm, it has been executing various civil engineering projects and the company has made an outstanding contribution to all around the country. Our services span all areas of the construction industry. We create added value for our clients by our specialized entities integrating the most diverse services and assuming responsibility for them. We bring together people, materials and machinery at the right place and at the right time in order to realize even complex construction projects on schedule, of the highest quality and at the best price. In short: We assume a part of the risk, thus relieving our clients

EMC undertakes civil construction works of residential, commercial buildings, industrial buildings and schools to name a few. EMC is abreast with the technical know-how and potential to deliver the High Quality and Results. Experience, competence, quality, innovation, sustainability these are the keys to success of EMC for the realization of construction projects.

Our Civil construction division feature experts and specialist with vast experience in the fields residential, factory, ware house, roads and mixed development projects. The expertise of these professionals is further enhanced through periodical trainings provided by industry specialists.

## OUR STORY

Founded in 2018, Grand Holdings (Pvt) Ltd Civil Engineering construction company holding a CIDA Grade C-5. We in building, roads, Bridge, Water supply and Sewerage, Irrigation and Canals, & Storm Water Disposal & Land Drainage and residential projects, with experience small and large-scale works. Our team of qualified professionals, equipped with advanced machinery and dedicated to delivering high-quality structures that meet global engineering standards while prioritizing environmentally- friendly methods and safety.

# ABOUT US

## Core Values

Building long term relationship beyond contracts and projects, through verification and trust, while providing superior services that reflect the quality and capability of the Sri Lankan contractors.

## Quality

Primary strategic objective is to deliver measurably the best construction services for our clients.

## Technology

We understand the complexity of acquiring, implementing, and adopting information systems and technology throughout a construction company.

## Construction Capability

- Building Construction
- Road Construction
- Bridge Construction
- Water supply and Sewerage
- Irrigation and Drainage Canals
- Dredging & Reclamation
- Storm Water Disposal & Land Drainage



**Name of Company** : EMC Grand Holdings(Pvt) Ltd

**Postal Address** : No 242/9/E, Kirillawela, Webada.

**Telephone No.** : 011 2968276

**Email** : [Info.emcgrand@gmail.com](mailto:Info.emcgrand@gmail.com)

**Business Registration** : PV 00205311

**CIDA Grade** : C5

**Banker** : SampathBank – Gampaha Super

# COMPANY DETAILS



# VISION AND MISSION



## VISION

EMC Grand Holding is to be the most competitive and Innovative company in the construction Industry

## MISSION

EMC Grand Holding is to serve highest quality construction with providing creativity, using latest technology, competitive price and delivering on time with satisfaction of our clients.





### Architectural Design & Consultation

- Interior Design
- Realistic 3D Design

### Structural Design & Consultation

- Concrete Structure
- Steel Structure
- Precast Structure

### Constructions

- Residential House
- Commercial Buildings
- Factory
- Warehouse
- Road

### Other Specialist Services

- Aluminium Works
- Water Proofing
- Landscaping
- Swimming pool

WHAT WE DO

# OUR TEAM



**Director**

**Malinda Perera.**  
(NDES Civil Eng. MBM  
Col.reading. MIIESL)

**Experience in Civil  
Engineering and  
relevant field more  
than 09 years.**



**General Manager**

**Mr. H A G  
Krishantha**  
(NDES Civil Eng.  
Advance Technical  
Diploma UK)



**Mrs. P L D P Rasanjalee**  
Chief Quantity Surveyor  
BSc.(Hons)Quantity Surveying  
(Birmingham City University UK)



**Mr.G H D Lahiru Sampath**  
Site Manager



**Mr. W D C M Wijerathne senior**  
Executive - Finance



**Mrs. M D L P Basnayake**  
Junior Executive - Finance



**Miss.M A D C S Perera**  
Assistant Quantity Surveyor



**Miss. Y G I U Gamage**  
Quantity Surveyor Assistant

# OUR PROJECTS

## **a. Construction of 220/132 KV Grid Substation and Augmentation of 132/33 KV Grid Substation at Hambantota.**

Project Value - 29 million

Scope of work- Construction of Control Building



## **b. Alumex PLC, Pattiwila rd, Sapugaskanda, Makola.**

Project Value- 10 million

Scope of work- Renovation of old wood finish Plant



**c. Mr. P.D. Wimalarathna, Belbourn Park, Weera Mw, Kalalgoda.**

Project Value - 20 million  
Scope of work- Proposed House



**d. Construction of 220/132 KV Grid Substation and Augmentation of 132/33 KV Grid Substation at Hambanthota.**

Project Value - 06 million  
Scope of work- Steel Roof



**e. Construction of 220/132 KV Grid Substation and Augmentation of 132/33 KV Grid Substation at Hambanthota.**

Project Value- 06 million  
Scope of work- Retaining Wall



**f. a.Mr. K.A.N.H. Kumarapeli , Udupila Delgoda.**

Project Value- 5.42 million  
Scope of work- Proposed Two Storey Building



**g. a. Mr. K.A.K.G.Kumarapeli , High level Road,Galagedara.**

Project Value- 7.6 million  
Scope of work- Proposed House



**h. Scrap yard and Generator Building at AlumexPLC , Sapugaskanda, Makola.**

Project Value- 3 million  
Scope of work- Proposed ScrapYard Building, Generator building & Renovation works at Lindel.



**i. Proposed Roofing and Steel works at South Asia Textiles Pugoda.**

Project Value- 28 million

Scope of work- Proposed roofrenovation, Steel Structural works.



**j. Proposed Sump construction at Kotugoda.**

Project Value- 21 million

Scope of work- Proposed Sump, Concrete, R/F, Waterproofing etc.



### k. Proposed Housing project at Malabe.

Project Value – 31 million  
Scope of work – Proposed House



### l. Proposed Melting Plant external works at Alumex PLC.

Project Value – 56.8 million  
Scope of work – Renovation, rectification, modification and new construction



### k. Proposed Externalworks at Kiruwanaganga Tea Factory.

Project Value- 37.5 Million

Scope of work- Concrete works, Interlocking, Structural Steelworks, Gabion works and finishes



### o. Proposed Modification and Maintenance works at Alumex PLC

Project Value- 13.7 million

Scope of work- Concrete works, masonry works and finishes



### p. Proposed Cooling tower construction at Free Zone Katunayake

Project Value- 1.9 million  
Scope of work- Concrete works



### q. Proposed Housing Project at Wattala

Project Value- 68 million  
Scope of work- Structural and Masonry work



## R. Proposed Concrete retaining wall at DCSL Seeduwa

Project Value- 30.5 million

Scope of work- Concrete retaining wall



## S. Proposed Sump Construction for DGL at EPZ Katunayake

Project Value- 23 million

Scope of work- Structural work



### T. Proposed 7 WIN Restaurant at Biyagama.

Project Value- 25 million

Scope of work- Structural and Masonry works



### U. Proposed Renovation and Alternation Work at Newsiri Reception Hall Hokandara.

Project Value- 130 million

Scope of work- Civil, Steel and Interior Works

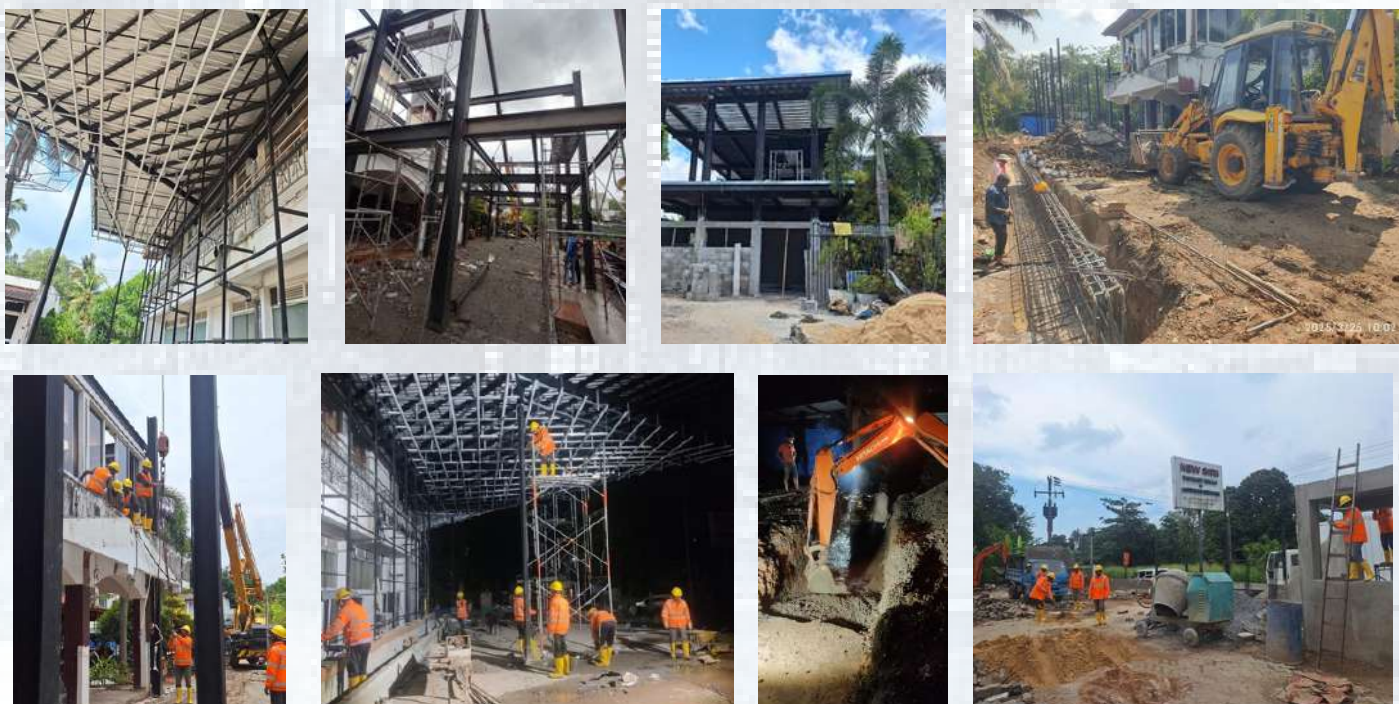

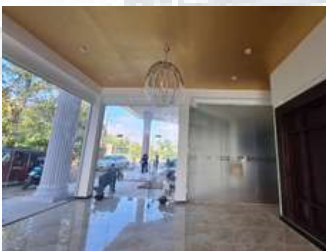

BEFORE RENOVATION



AFTER RENOVATION

## V. Proposed Yumro Restaurant at Athurugiriya

Project Value- 18 million

Scope of work- Structural, Finishing, Steel and Interior Works



## Trusted Partnerships for Excellence

Collaboration is at the core of our success. We believe in building strong, long-term partnerships with trusted professionals, suppliers, and stakeholders who share our commitment to excellence. By working together, we ensure the highest standards of quality, innovation, and reliability in every project. Our partners play a vital role in helping us create lasting, impactful structures that stand the test of time.



# CONTACT US

 No: 242/9/E,Kirillawala,webada.

 [info.emcgrand@gmail.com](mailto:info.emcgrand@gmail.com)

 [info@emcgrand.com](mailto:info@emcgrand.com)

 0112 968 276 / 076 666 5873

